

Case study for a consulting company impacts and acquisition of clients.



Consultant case study .



Start up consulting company

- Consultant case study
- Patronizing services and products of clients company.



\$20.90



Scholastic Aiding group
Uniathena



Management Consulting: IP ; Clients acquisition for clients and consulting.

Consultant allocation IP.

cash/account to account
to be disbursed
allocations.

02-Feb-2026

| Date | Notes | Cash In | Cash Out | Balance |
|-------------|---|---------|----------|---------|
| 02-Feb-2026 | From: Cash non-fund receivables To: Utility Account from AT cash account to Utility account : ECG bills allocations. non-funded (cash received) rm: 24.00. | 30 | | 30 |
| 02-Feb-2026 | other expenses of other account of which prompted notifications.. | | 6 | 24 |

| | |
|----------------|----|
| Total Cash In | 30 |
| Total Cash Out | 6 |
| Balance | 24 |

Consulting

Management Consulting: IP ; Clients acquisition for clients and consulting.



\$20.90

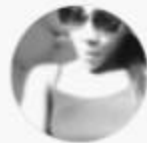

Scholastic Aiding group

Uniathena